Diagnosis Maintenance: Most Frequently Used

Most Frequent Dx in Menu Dropdown

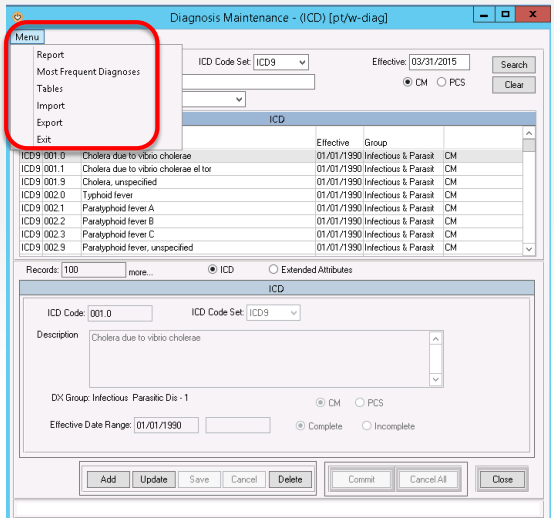

SUNCOAST SOLUTIONS | THE POWER TO CARE

Go to the Menu drop down in the upper left to select Most Frequent Diagnosis.

Note this is also where to come to import new ICD codes as they are released.

Most Frequent Dx by Care Program

Filtering Options

Search Results

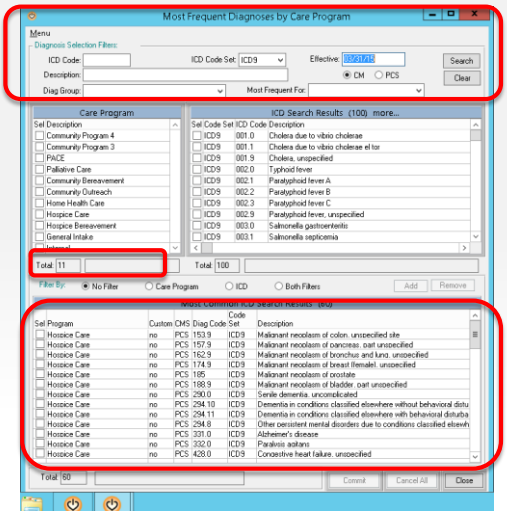

SUNCOAST SOLUTIONS | THE POWER TO CARE

•ICD Code text field allows filtering by a specific ICD code.

•ICD Code Set allows filtering by ICD9, ICD10 or All.

•Effective : Date defaults to today's date.

•Description: Allow entry to filter by a specific word contained within the diagnosis.
•The entire word must be spelled out, but it will pull all diagnosis that contain that word anywhere within the description; not just at the beginning.

•CM/PCS allows further filtering by code types

•Diag Group: Picklist allows filtering by specific diagnosis groups

•Most Frequent For allows filtering by Care Program

•Total (mid-screen) is a Read Only field and indicates the number of Care Program options from which to choose.

•Total (bottom screen) is a Read Only field that indicated number of Diagnosis options from which to choose.

To Add a Most Frequent Used Dx

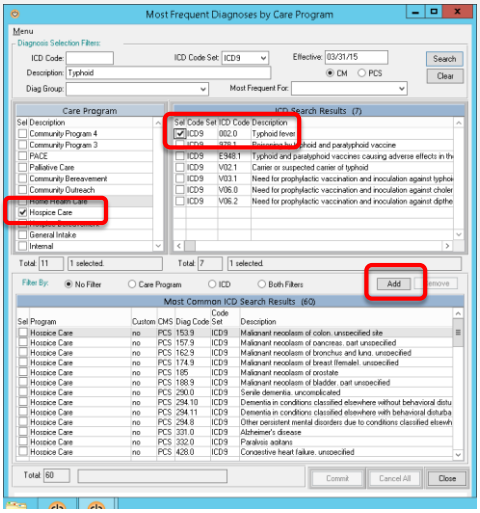

SUNCOAST SOLUTIONS | THE POWER TO CARE

At least One Care Program and at least One Diagnosis need to be checked before the Add button becomes enabled.

Commit

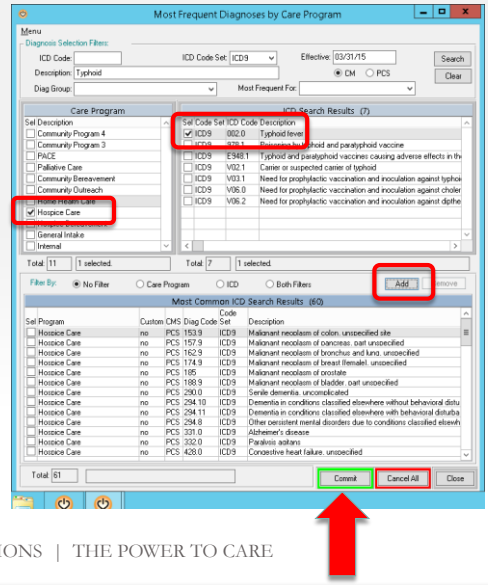

SUNCOAST SOLUTIONS | THE POWER TO CARE

Once the Add button is selected, the Commit button becomes enabled.

This is the final step to save the newly selected diagnosis as a Most Frequently Used Diagnosis.

Most Frequent Dx Available on Chart

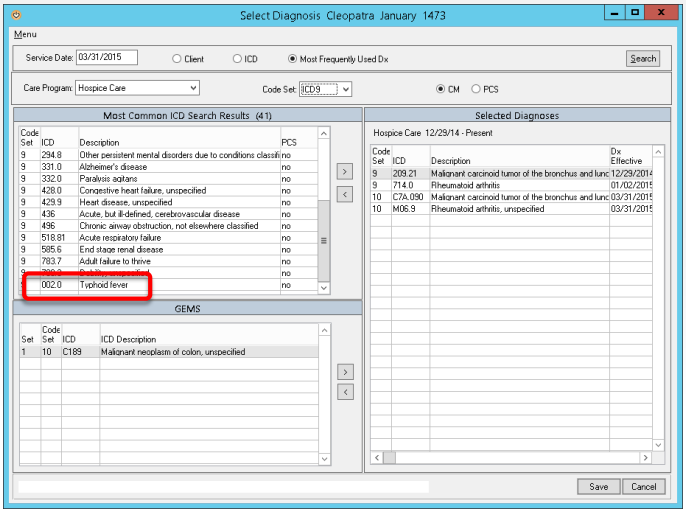

SUNCOAST SOLUTIONS | THE POWER TO CARE

You will be able to see the newly added Most Frequently Used diagnosis on the patient's chart when selecting the same filters, ie: Care Program and ICD Code Set. The newly added Most Frequently Used Diagnosis will display at the bottom of the listing.

Remove Most Frequently Used Dx

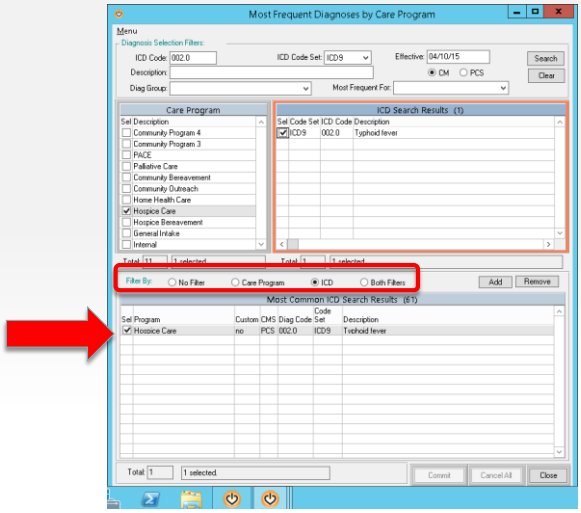

SUNCOAST SOLUTIONS | THE POWER TO CARE

In Diagnosis Maintenance, if you wish to remove a Most Frequently Used Diagnosis, you again need to have at least one care program selected and one Most Frequently Used Dx selected on the top portion of the screen.

Use the filters in the middle to bring the desired dx into view. When at least one is checked, the Remove button will become enabled.

Commit

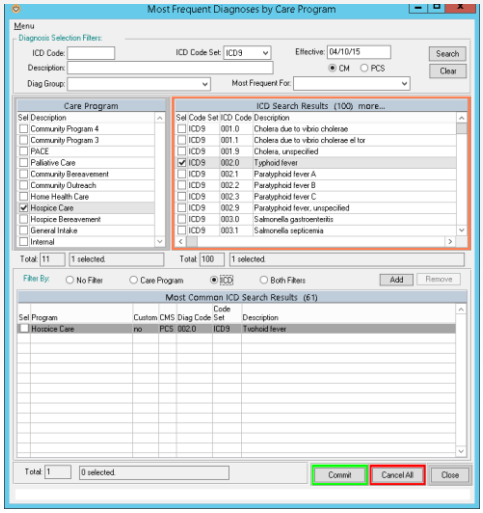

SUNCOAST SOLUTIONS | THE POWER TO CARE

Once the Remove button has been selected, the Commit button will become enabled.

Click on Commit to complete the process of removing the Dx from the Most Frequently Used listing.